





[illegible]

Architectural cross-section drawing of a building floor slab and ceiling assembly. The drawing shows a longitudinal section with various rooms and structural details. Key features include:

- Rooms and Areas:** ZBV (Zugabzug), VORRAUM, GANG, and ABGEH. DECKE (Ceiling).
- Structural Elements:** TIEFZUG BETONDECKE (Deep-draw concrete ceiling), HOLZDECKE (Wooden ceiling), BRANDABZUGSHAUBE (Fire-rated partition wall), FBOK ZBV (Fire-rated door), and FBOK Stiege alt (Fire-rated staircase).
- Dimensions:**
  - Room heights: 282, 379, 280, 399.
  - Floor levels: +12.14, +12.90, +12.56.
  - Other dimensions: 46, 20, 62, 14, 86, 51, 67, 280, 399, 672.
- Section Markers:** A, B, C, D, E, F, G.

[illegible][illegible]

Architectural section drawing of a building corner. The drawing is divided into two main areas: 'STGH BESTAND' (Existing) on the left and 'ZUBAU NEU' (New Addition) on the right. The existing structure features a grey concrete wall and a blue-tinted glass section. The new addition is shown in white with a red structural frame. A vertical red line indicates the boundary between the existing and new construction. The drawing includes various structural details, such as floor slabs, walls, and a staircase area labeled 'OK Podest Bestand +11,198'. The drawing is oriented horizontally, with the building's length extending from left to right.

[illegible][illegible]



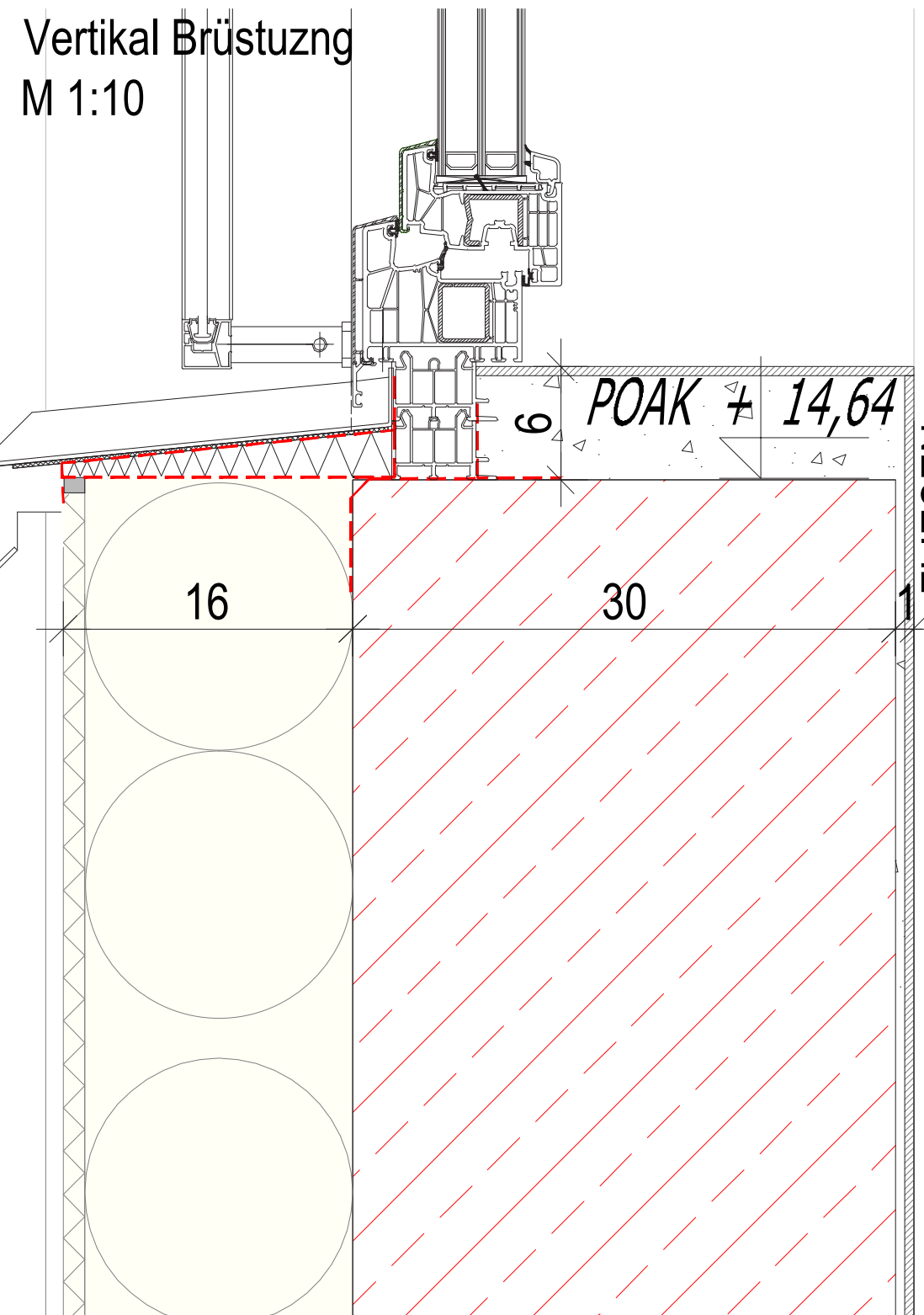
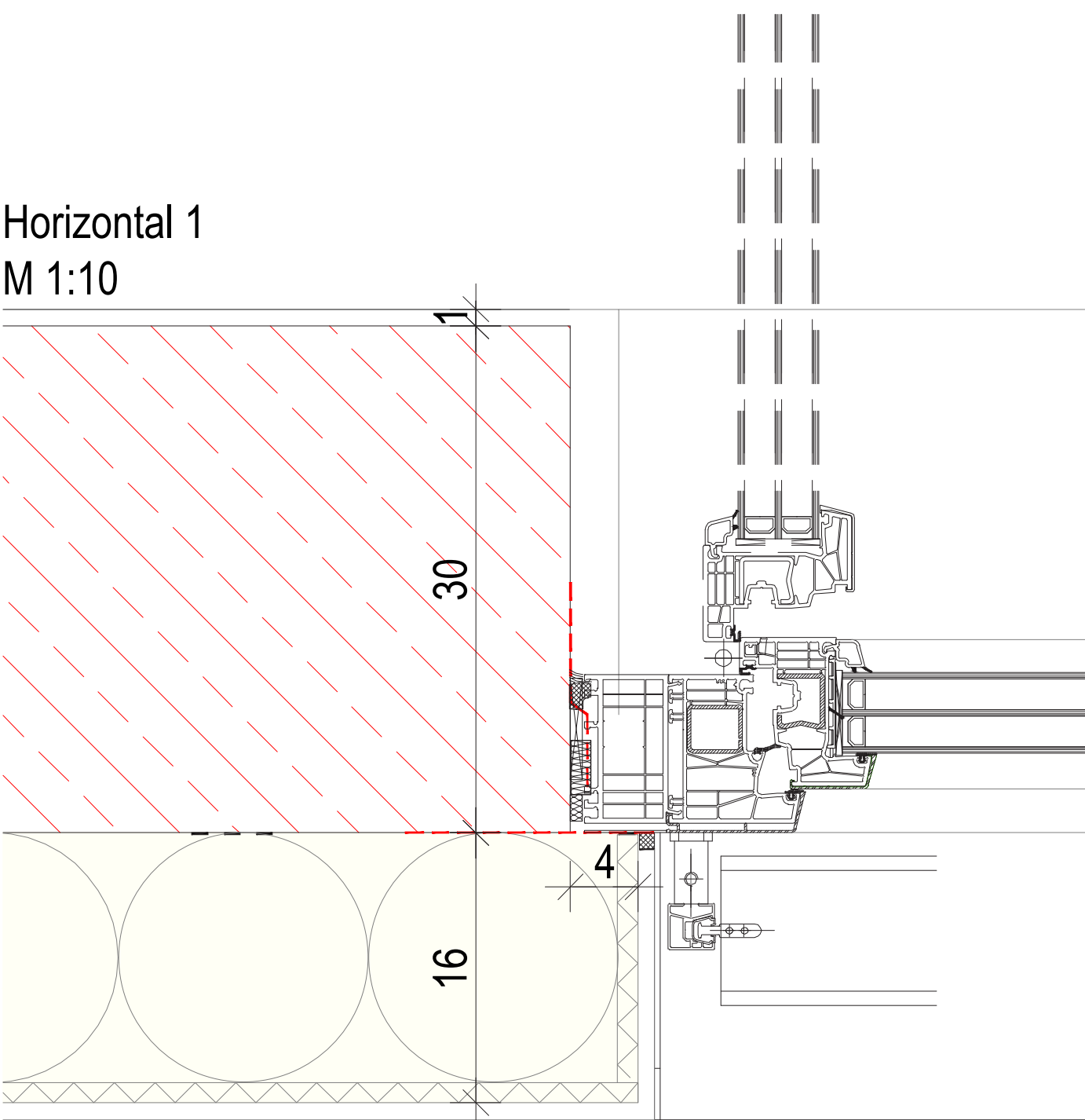
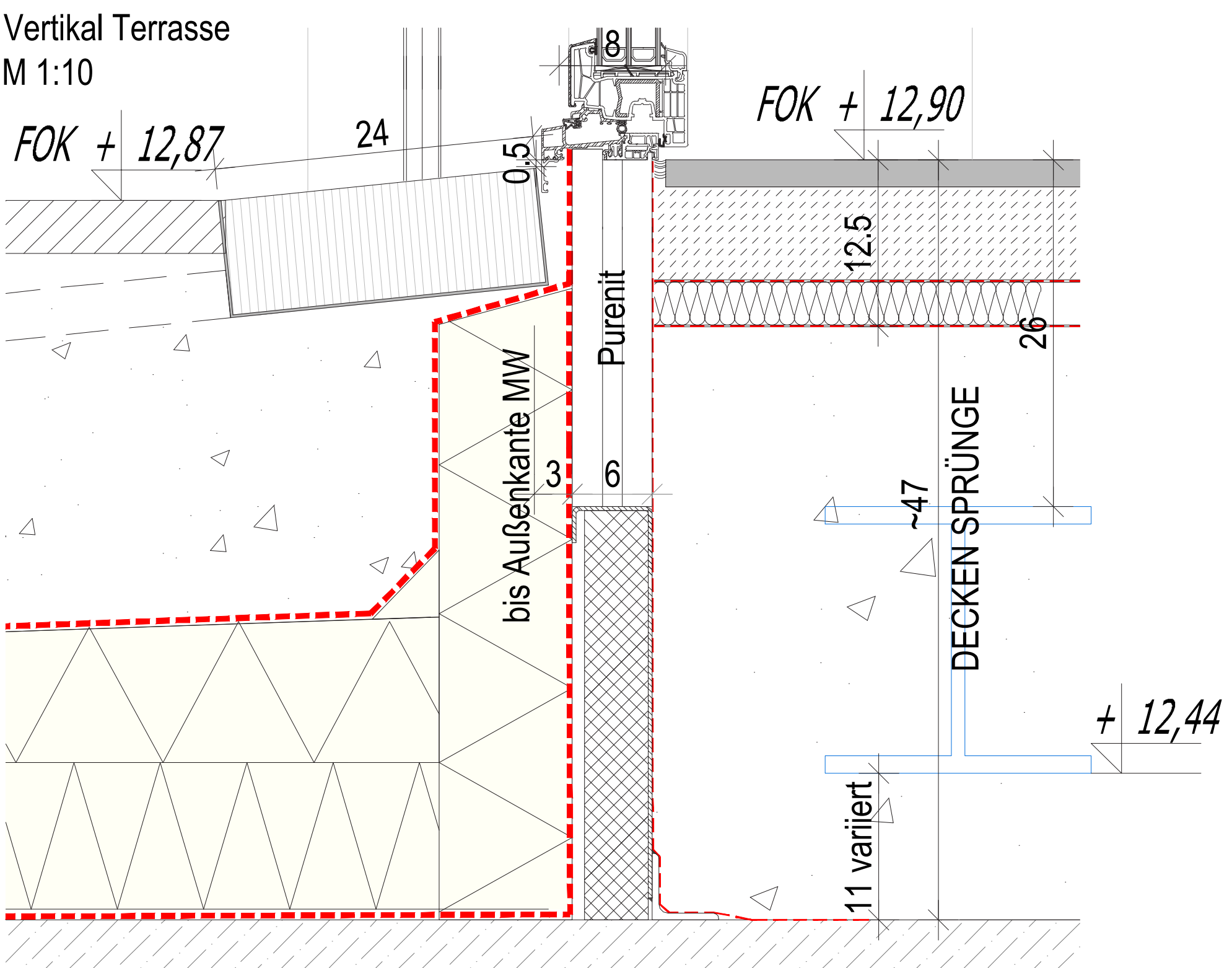
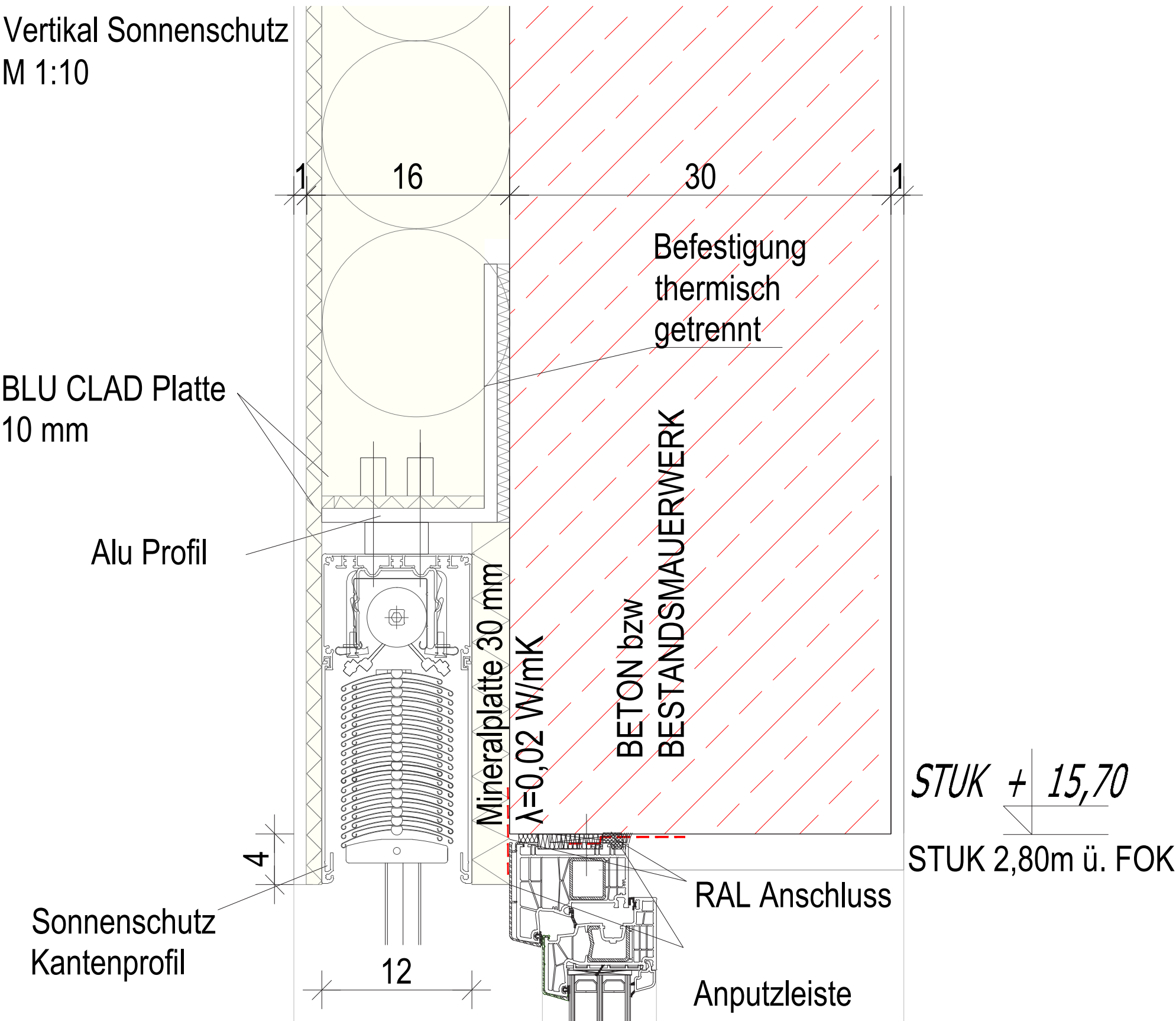

Horizontal 1  
Vertikal Sonnenschutz & Terrasse

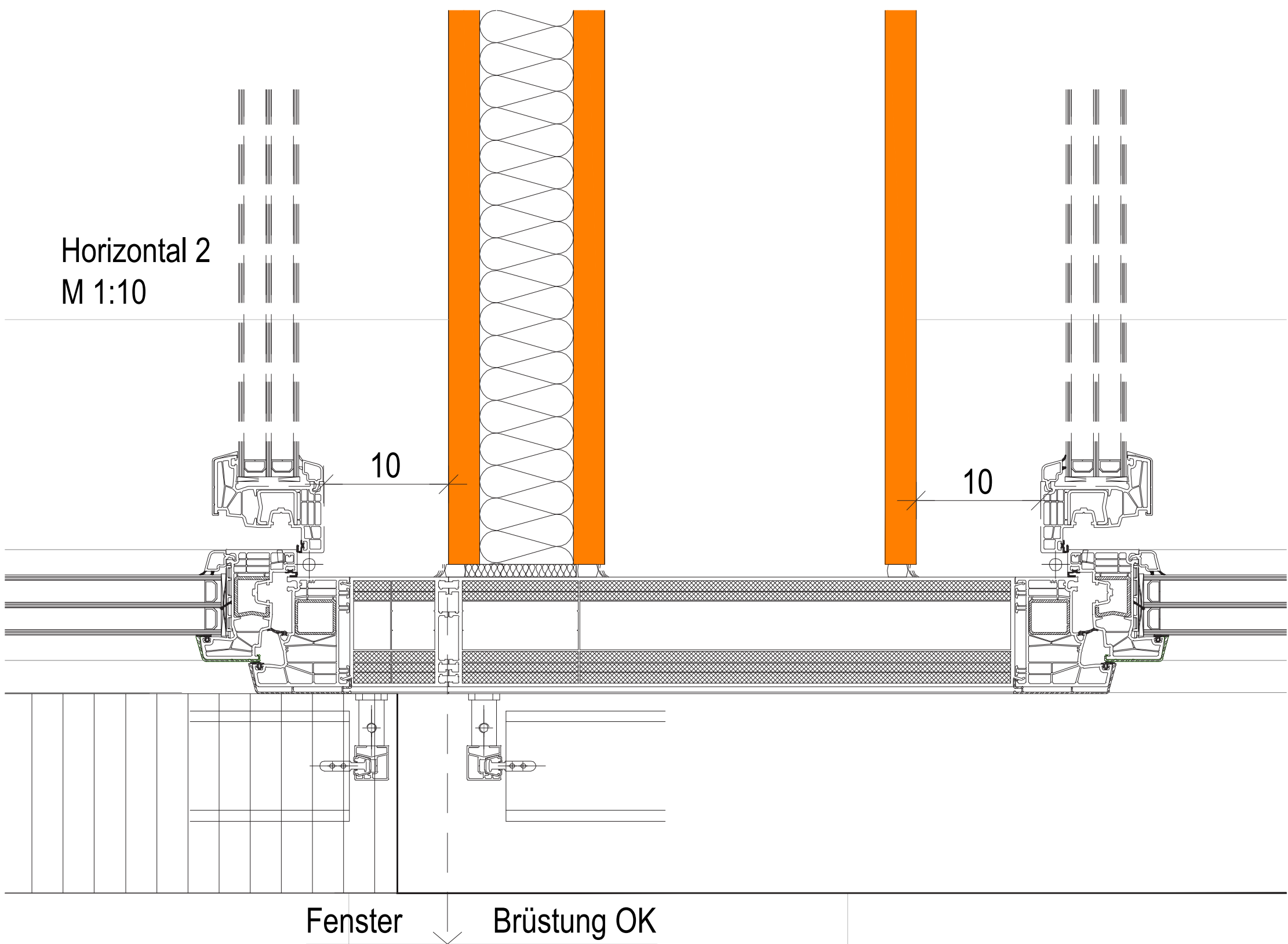

Horizontal 2  
Vertikal Sonnenschutz & Vertikal Brüstung



